

# Moody 35

| No | Moody No | Agent      | Engines          | Date Bids<br>Comm | Date<br>DESP | HUO No:                         |
|----|----------|------------|------------------|-------------------|--------------|---------------------------------|
| 1  | G5110    | Moody      | 1xT80            | 29.4.90           | 10.7.90      | MPPGB001K090                    |
| 2  | G5111    | M/Secol    | 1xT80            | 26.6.90           | 28.8.90      | MPPGB002G090<br>Southampton BIS |
| 3  | G5112    | Moody      | 1xT80            | 25.6.90           | 4-9-90       | MPPGB003H091                    |
| 4  | G5115    | Kip Marina | 1xT80            | 3.7.90            | 6-9-90       | MPPGB004H091                    |
| 5  | G5120    | M/Secol    | T80              | 10.8.90           | 12.10.90     | MPPGB008K091                    |
| 6  | G5119    | Moody      | T80              | 16.8.90           | 19.10.90     | MPPGB006K091                    |
| 7  | G5117    | M/Secol    | T80              | 15.8.90           | 3-10-90      | MPPGB005J091                    |
| 8  | G5116    | Moody      | T-80             | 22.8.90           | 3-10-90      | MPPGB007K091                    |
| 9  | G5121    | Moody      | 1xT80            | 24.9.90           | 2.11.90      | MPPGB009K091                    |
| 10 | G5123    | Schrenkrom | 1xT80            | 27.9.90           | 14/11/90     | MPPGB011L091                    |
| 11 | G5124    | Moody      | 1xT80            | 24.9.90           | 22-11-90     | MPPGB010L091                    |
| 12 | G5125    | Sportmar   | 1xV2003<br>Turbo | 3.10.90           | 15-11-90     | MPPGB012L091                    |
| 13 | G5127    | M/Secol    | 1xT80            | 22-10-90          | 26-11-90     | MPPGB013L091                    |
| 14 | G5128    | Moody      | 1xT80            | 26-10-90          | 30-11-90     | MPPGB014L091                    |
| 15 | G5126    | C. Itoh    | 1xV2003          | 26-10-90          | 10-12-90     | Tokyo Boat Show<br>015L091      |
| 16 | G5130    | C & Coffe  | 1xT80            | 9-11-90           | 19-12-90     | 016L091                         |
| 17 | G5131    | Holt       | 1xT80            | 16-11-90          | 14-1-91      | 017M091<br>London Show Beck     |
| 18 | G5132    | Moody      | 1xT80            | 14-11-90          | 12-12-90     | 018M091<br>Helsinki BIShow      |
| 19 | G5189    | OY Contact | 1xV2003          | 21-11-90          | 17-1-91      | 020M091                         |
| 20 | G5135    | Moody      | 1xT80            | 6-12-90           | 31-1-91      | 021A191                         |
| 21 | G5133    | M/Secol    | 1xT80            | 5-12-90           | 24-1-91      | 019M091                         |
| 22 | G5149    | Moody      | 1xT80            | 20-12-90          | 28-2-91      | 023A191                         |
| 23 | G5136    | Moody      | 1xT80            | 17-12-90          | 7-2-91       | 022A191                         |
| 24 | G5138    | Holt       | 1xT80            | 17.1.91           | 7-3-91       | 025A191                         |
| 25 | G5137    | Moody      | 1xT80            | 14.1.91           | 26-2-91      | 024A191                         |
| 26 | G5139    | Moody      | 1xT80            | 28.1.91           | 7-3-91       | 026B191                         |
| 27 | G5141    | Moody      | 1xT80            | 8-2-91            | 22-3-91      | 027B191                         |
| 28 | G5142    | Dolman     | 1xT80            | 25-2-91           | 16-4-91      | 029B191                         |
| 29 | G5146    | C & C      | 1xT80            | 8-3-91            | 15-4-91      | 031D191                         |
| 30 | G5143    | Moody      | 1xT80            | 22-3-91           | 9-5-91       | 030C191                         |
| 31 | G5190    | Alu/y      | 1xV2003          | 27-3-91           | 23-7-91      | 034E191                         |
| 32 | G5140    | Holt 4P    | 1xT80            | 21-2-91           | 4-4-91       | 028B191                         |
| 33 | G5145    | Moody      | 1xT80            | 4-4-91            | 23-5-91      | 033E191                         |

| No | Yd No  | Agent        | Engines             | Kel   | date bldg com.     | date of despatch | H IN + Note |
|----|--------|--------------|---------------------|-------|--------------------|------------------|-------------|
| 34 | G 5144 | Yachtzentrum | 1 x T80             | Fin   | 18-4-91            | 7-6-91           | 032 D 191   |
| 35 | G 5151 | Holt         | 1 x T80             | Fin   | 30-4-91            | 23-5-91          | 035 E 191   |
| 36 | G 5147 | Moody        | 1 x T80             | Fin   | 2-5-91             | 20-6-91          | 036 F 191   |
| 37 | G 5153 | Spartmar     | 1 x V2003           | Fin   | 17-5-91            | 19-6-91          | 038 F 191   |
| 38 | G 5150 | Moody        | 1 x T80             | Bilge | 21-5-91            | 3-7-91           | 037 F 191   |
| 39 | G 5152 | Moody        | 1 x T80             | Fin   | 4-6-91             | 16-7-91          | 039 F 191   |
| 40 | G 5155 | Moody        | 1 x T80             | Bilge | 11-6-91            | 29-7-91          | 040 F 191   |
| 41 | G 5154 | Spartmar     | 1 x V2003           | Fin   | 20-6-91            | 22-7-91          | 041 F 191   |
| 42 | G 5156 | Kip          | 1 x T80             | Fin   | 3-7-91             | 14-8-91          | 042 G 191   |
| 43 | G 5161 | C o C        | 1 x 2003            | Fin   | 11-7-91            | 12-8-91          | 043 G 191   |
| 44 | G 5191 | C/Varak      | 1 x V2003           | Fin   | 16-7-91            | 22-11-91         | 045 H 192   |
| 45 | G 5160 | Moody        | 1 x Per M35         | Fin   | 1-8-91             | 2-9-91           | 046 J 192   |
| 46 | G 5159 | Moody        | 1 x T80             | Bilge | 7-8-91             | 20-9-91          | 044 H 192   |
| 47 | G 5162 | Moody        | 1 x T80             | Bilge | 15-8-91            | 1-10-91          | 047 J 192   |
| 48 | G 5164 | Moody        | 1 x Per M35         | Fin   | 5-9-91             | 9-10-91          | 048 J 192   |
| 49 | G 5166 | Moody        | 1 x Per M35<br>2003 | Fin   | 17-9-91            | 24-10-91         | 049 K 192   |
| 50 | G 5163 | Spartmar     | 1 x Volvo           | Fin   | 9-10-91            | 12-11-91         | 051 L 192   |
| 51 | G 5169 | Moody        | 1 x Per M35         | Bilge | 25-9-91            | 25-10-91         | 050 K 192   |
| 52 | G 5172 | Holt         | 1 x Per M35         | Fin   | 16-10-91           | 6-12-91          | 052 L 192   |
| 53 | G 5173 | Moody        | 1 x Per M35         | Bilge | 1-11-91            | 13-12-91         | 053 L 192   |
| 54 | G 5174 | Moody        | 1 x Per M35         | Fin   | 20-11-91           | 10-1-92          | 054 M 192   |
| 55 | G 5176 | Moody        | 1 x Per M35         | Fin   | 3-12-91            | 22-1-92          | 055 M 192   |
| 56 | G 5178 | Yachtzentrum | 1 x Per M35         | Fin   | 9-12-91            | 3-3-92           | 057 A 292   |
| 57 | G 5182 | C/Varak      | 1 x Per M35         | Fin   | 7-1-92             | 14-4-92          | 056 A 292   |
| 58 | G 5180 | Moody        | 1 x Per M35         | Bilge | 20-1-92            | 9-3-92           | 058 A 292   |
| 59 | G 5179 | Kip          | 1 x Per M35         |       | 28-1-92            | 12-3-92          | 060 C 292   |
| 60 | G 5183 | Moody        | 1 x Per M35         | Fin   | <del>30-3-92</del> | 30-3-92          | 059 B 292   |
| 61 | G 5185 | C/Varak      | 1 x Per M35         | Fin   | cancelled          |                  |             |
| 61 | G 5184 | Jachtwerf    | 1 x Per M35         | Fin   | 25-2-92            | 13-5-92          | 061 C 292   |
| 62 | G 5186 | Yachtzentrum | 1 x Per M35         | Bilge | 3-3-92             | 14-4-92          | 062 C 292   |
| 63 | G 5194 | Kip          | 1 x Per M35         | Fin   | 16-3-92            | 23-4-92          | 065 D 292   |
| 64 | G 5187 | Jachtwerf    | 1 x Per M35         | Fin   | 30-3-92            | 13-5-92          | 064 D 292   |
| 65 | G 5210 | Alu          | 1 x Per M30         | Fin   | 24-4-92            | 8-6-92           | 066 E 292   |

|   | Yd No  | Agent        | Engines  | Keel  | date<br>Com. | Htg                     | date of<br>dispatch |         |
|---|--------|--------------|----------|-------|--------------|-------------------------|---------------------|---------|
| 6 | G5188  | Kip          | 1xPerM35 | Fin   | 16-5-92      |                         | 17-6-               |         |
| 7 | G5211  | Alu          | 1xPerM30 | Fin   | 1-6-92       |                         | 25-6-92             |         |
| 8 | G5212  | Moody        | 1xPerM35 | Bidge | 19-6-92      |                         | 27-7-92             | 0       |
| 9 | G5193  | Yachtzentrum | 1xPerM35 | Fin   | 1-7-92       |                         | 7-10-92             | 069H    |
| 0 | G5192  | Moody        | 1xPerM35 | Fin   | 10-7-92      |                         | 25-8-92             | 070H2   |
| 1 | G5195  | Moody        | 1xPerM35 | Fin   | 7-8-92       |                         | 2-9-92              | 071H293 |
| 2 | G5200  | Yachtzentrum | 1xPerM35 | Fin   | 10-8-92      |                         | 19-11-92            | 072J293 |
| 3 | G5201  | Moody        | 1xPerM35 | Fin   | 25-8-92      |                         | 6-11-92             | 073J293 |
| 4 | G5197  | Moody        | 1xPerM35 | Bidge | 26-8-92      |                         | 20-11-92            | 074J293 |
| 5 | G5199  | Moody        | 1xPerM35 | Bidge | 15-9-92      | 08/01/93                |                     | 075H293 |
| 6 | G5209  | Kip          | 1xPerM35 | Fin   | 16-9-92      |                         | 20-11-92            | 076H293 |
| 7 | G5206  | Yachtzentrum | 1xPerM35 | Fin   | 3-10-92      | 25/02/93                |                     | 077H293 |
| 8 | G5203  | Moody        | 1xPerM35 | Bidge | 7-10-92      |                         | 25-11-92            | 078L293 |
| 9 | G5293  | Delsea       | 1xPerM35 | Fin   | 26-10-92     |                         | 20-11-92            | 079L293 |
| 0 | G5202  | Holt Leirne  | 1xPerM35 | Fin   | 5-11-92      | 15/01/93                |                     | 080L293 |
| 1 | G5220  | Moody        | 1xPerM35 | Fin   | 30/11/92     | 10/02/93                |                     | 083A393 |
| 2 | G5198  | Holt         | 1xPerM35 | Fin   | 26/11/92     | 12/03/93                |                     | 082M293 |
| 3 | G5222  | MOODY        | 1xPerM35 | FIN   | 4/11/93      | 26/02/93                |                     | 084A393 |
|   | G5221  | Yachtzentrum | 1xPerM35 | BIDGE | 5/11/93      | 1/4/93                  |                     | 085A393 |
|   | G5223  | MOODY        | 1xPerM35 | BIDGE | 26/01/93     | 19/03/93                |                     | 086B393 |
|   | G5254  | TOP YACHT    | 1xPerM35 | FIN   | 01/02/93     | 12/03/93                |                     | 087B393 |
|   | G5224  | Yachtwerf    | 1xPerM35 | FIN   | 17/02/93     | 8/4/93                  |                     | 088C393 |
|   | G5225* | MOODY        | 1xPerM35 | FIN   | 23/02/93     | *27/4/93 <sup>2/6</sup> |                     | 089C393 |
|   | G5228  | MOODY        | 1xPerM35 | FIN   | 11/03/93     | 4/5/93                  |                     | 090D393 |
|   | G5253  | Yachtwerf    | 1xPerM35 | FIN   | 31/03/93     | 3/5/93                  |                     | 091D393 |
|   | G5226  | Delsea       | 1xPerM35 | FIN   | 05/04/93     | 27/7/93                 |                     | 092E393 |
|   | G5255  | MOODY        | 1xPerM35 | FIN   | 20/4/93      | 2/6/93                  |                     | 093E393 |
|   | G5281  | MOODY        | 1xPerM35 | BIDGE | 28/4/93      | 14/6/93                 |                     | 094E393 |
|   | G5239  | V/Relaxation | 1xPerM35 | FIN   | 14/5/93      | 14/6/93                 |                     | 095F393 |
|   | G5252  | Yachtzentrum | 1xPerM35 | FIN   | 17/5/93      | 8/7/93                  |                     | 096F393 |
|   | G5237  | MOODY        | 1xPerM35 | BIDGE | 4/6/93       | 7/7/93                  |                     | 097G393 |
|   | G5248  | MOODY        | 1xPerM35 | FIN   | 14/6/93      | 16/9/93                 |                     | 098G393 |
|   | G5234  | MOODY        | 1xPerM35 | FIN   | 24/6/93      | 27/7/93                 |                     | 099G393 |

3976

| No. | Yard # | Agent       | Engines      | Keel  | Build start | Despatch | HIN                           |
|-----|--------|-------------|--------------|-------|-------------|----------|-------------------------------|
| 99  | GS283  | Moody       | 1x Per MBS   | Fin   | 6/7/93      | 10/8/93  | 100G393                       |
| 100 | GS287  | Moody       | Volvo MD2040 | Fin   | 5/7/93      | 19/8/93  | 101H394                       |
| 101 | GS240  | Moody       | 1x Per MBS   | Fin   | 4/8/93      | 10/9/93  | 102H394                       |
| 102 | GS243  | Moody       | 1x Per MBS   | Bilge | 9/8/93      | 22/9/93  | 103J394                       |
| 103 | GS245  | Moody       | Perama MBS   | Bilge | 1/9/93      | 5/10/93  | 104J394                       |
| 104 | GS246  | Moody       | Volvo MD2040 | Fin   | 22/9/93     | 22/10/93 | 105K394                       |
| 105 | GS258  | Moody Aust  | Volvo MD2040 | Fin   | 15/10/93    | 5/11/93  | 106L394                       |
| 106 | GS249  | Moody       | Volvo MD2040 | Bilge | 1/11/93     | 14/12/93 | 107L394                       |
| 107 | GS256  | Alu Yacht   | Volvo MD2030 | Fin   | 22/11/93    | 21/12/93 | 108M394                       |
| 108 | GS250  | HQP         | Volvo MD2040 | Fin   | 29/11/93    | 3/2/94   | 109A494                       |
| 109 | GS282  | Moody       | Volvo MD2040 | Bilge | 10/12/93    | 10/2/94  | 110A494                       |
| 110 | GS259  | Dolman      | Volvo MD2040 | Bilge | 12/1/94     | 18/2/94  | 111B494                       |
| 111 | GS260  | Moody       | Volvo MD2040 | Fin   | 31/1/94     | 14/3/94  | 112B494                       |
| 112 | GS261  | Moody       | Volvo MD2040 | Bilge | 3/2/94      | 17/3/94  | 113C494                       |
| 113 | GS262  | Moody       | Volvo MD2040 | Fin   | 18/2/94     | 6/4/94   | 114C494                       |
| 114 | GS264  | Moody       | Volvo MD2040 | Bilge | 21/2/94     | 15/4/94  | 115C494                       |
| 115 | GS269  | Yachzent    | Volvo MD2040 | Fin   | 9/3/94      | 4/10/94  | 116D494<br><del>118D494</del> |
| 116 | GS266  | Moody       | Volvo MD2040 | Fin   | 11/3/94     | 28/4/94  | 117C494                       |
| 117 | GS267  | Moody       | Volvo MD2040 | Bilge | 30/3/94     | 18/5/94  | 118E494                       |
| 118 | GS271  | Holt        | Volvo MD2040 | Fin   | 20/4/94     | 17/6/94  | 119E494                       |
| 119 | GS286  | Y/Selection | Volvo MD2040 | Fin   | 17/10/94    | 21/11/94 | 120L495                       |
| 120 | GS274  | Moody       | Volvo MD2040 | Bilge | 15/11/94    | 17/12/94 | 121M495                       |
| 121 | GS273  | Moody       | Volvo MD2040 | Fin   | 2/12/94     | 29/1/95  | 122A595                       |
| 122 | GS277  | Y/Selection | Volvo MD2040 | Bilge | 13/1/95     | 18/2/95  | 123B595                       |
| 123 | GS276  | Moody       | Volvo MD2040 | Bilge | 2/2/95      | 3/3/95   | 124B595                       |
| 124 | GS287  | Grondal     | Volvo MD2040 | Bilge | 21/2/95     | 23/3/95  | 125C595                       |
| 125 | GS278  | Moody       | Volvo MD2040 | Fin   | 14/3/95     | 12/4/95  | 126D595                       |
| 126 | GS279  | Holt        | Volvo MD2040 | Fin   | 3/4/95      | 19/5/95  | 127E595                       |
| 127 | GS281  | Esperle     | Volvo MD2040 | Fin   | 11/4/95     | 24/5/95  | 128E595                       |
| 128 | GS280  | Moody       | Volvo MD2040 | Fin   | 24/4/95     | 5/6/95   | 129E595                       |
| 129 | GS283  | Moody       | Volvo MD2040 | Bilge | 11/5/95     | 22/6/95  | 130F595                       |
| 130 | GS282  | Holt        | Volvo MD2040 | Fin   | 16/5/95     | 29/6/95  | 131F595                       |

| N°  | Yard N° | Agent       | Engines         | Keel  | Build Start | Desp Date | HIN     |
|-----|---------|-------------|-----------------|-------|-------------|-----------|---------|
| 131 | GS293   | Y/SELECTION | Volvo<br>MD2040 | FIN   | 6/6/95      | 3/7/95    | 132FS95 |
| 132 | GS288   | Y/SELECTION | Volvo<br>MD2040 | FIN   | 22/6/95     | 21/7/95   | 1339595 |
| 133 | GS284   | Y/SELECTION | Volvo<br>MD2040 | FIN   | 12/7/95     | 14/8/95   | 134HS96 |
| 134 | GS285   | Moody       | Volvo<br>MD2040 | BILGE | 2/8/95      | 5/9/95    | 135JS96 |
| 135 | GS290   | Moody       | Volvo<br>MD2040 | FIN   | 23/8/95     | 20/10/95  | 136KS96 |
| 136 | GS294   | Grundt      | Volvo<br>MD2040 | BILGE | 8/9/95      | 6/10/95   | 137KS96 |
| 137 | GS292   | Moody       | Volvo<br>MD2040 | FIN   | 3/10/95     | 10/11/95  | 138KS96 |
| 138 | GS297   | Grundt      | Volvo<br>MD2040 | BILGE | 16/11/95    | 1/2/96    | 139MS96 |
| 139 | GS295   | Moody       | Volvo<br>MD2040 | BILGE | 5/12/95     | 15/2/96   | 140A696 |
| 140 | GS296   | Moody       | Volvo<br>MD2040 | FIN   | 9/1/96      | 22/2/96   | 141B696 |
| 141 | GS298   | Grundt      | Volvo<br>MD2040 | BILGE | 30/1/96     | 25/3/96   | 142B696 |

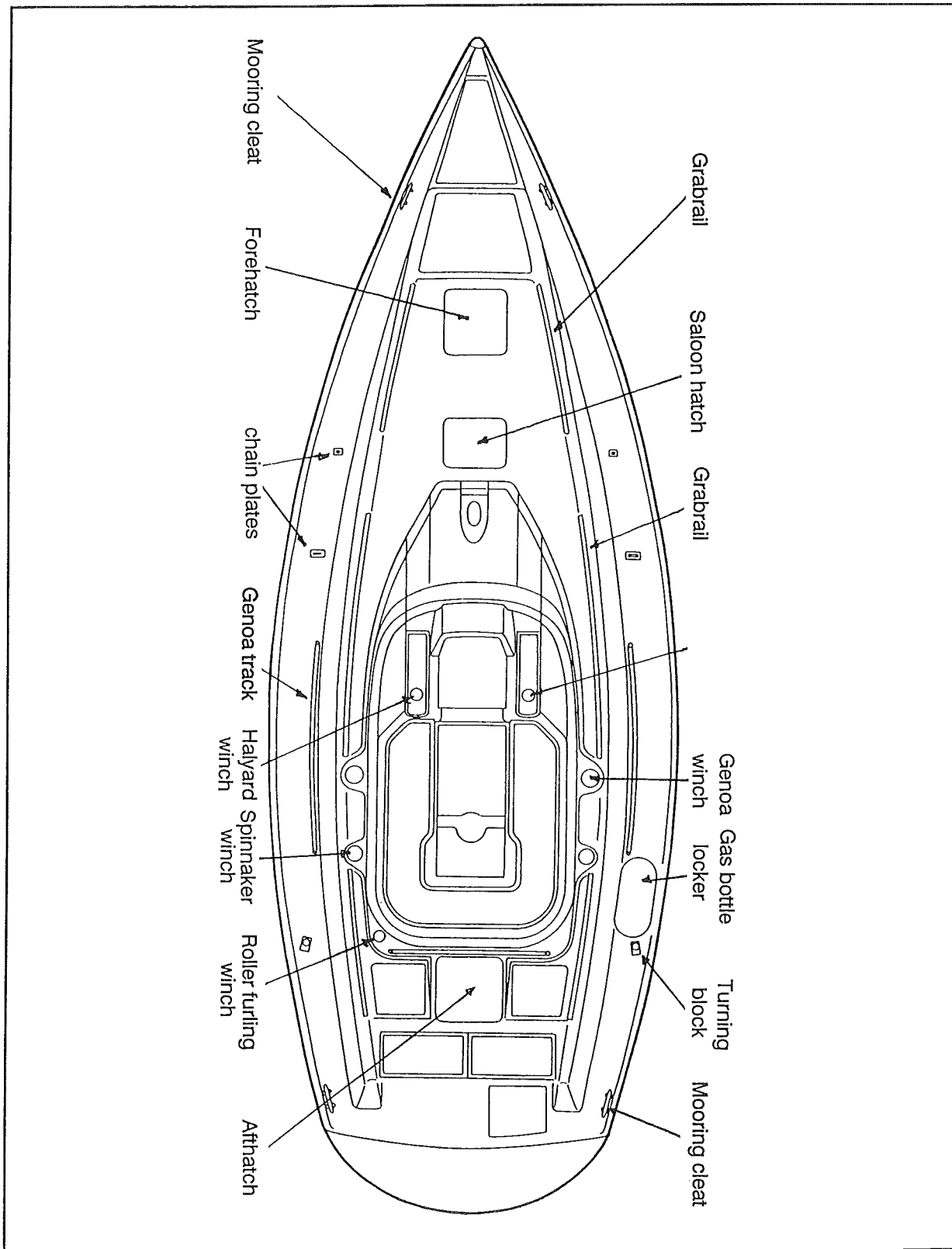

*Moody 35 Deck Plan*

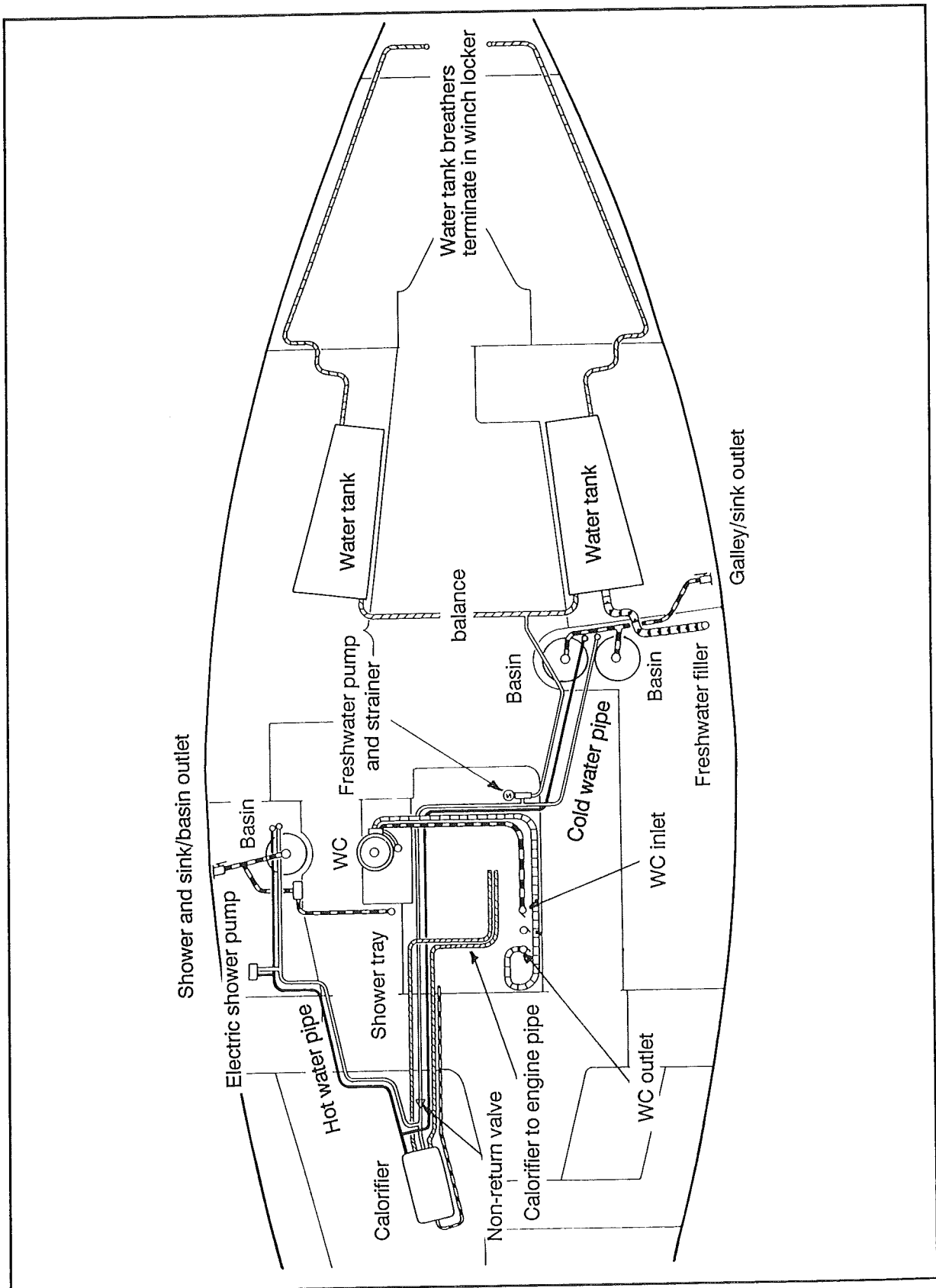

*Moody 35 Freshwater System*

## HOLDING TANK M35

- ① MOUNT HOLDING TANK ON BULKHEAD IN STABBOARD LAZARETTE LOCKER HAVING ALREADY FITTED ANY NECESSARY INLETS/OUTLETS.
- ② Run pipework from TOILET OUTLET TO TANK INLET (THIS MAY REQUIRE 'Y' CHANGEOVER IF DIRECT OVERBOARD FACILITY IS STILL REQUIRED).
- ③ Run BREATHER FROM TANK TO SUITABLE POSITION AND FITTING.
- ④ Fit outlet pump AS REQUIRED.
- ⑤ Run outlet pipework to pump
- ⑥ Fit outlet SEA COCK TO SUITABLE POSITION (THIS MAY BE ORIGINAL SEA COCK IF CHANGEOVER FOR DIRECT OVERBOARD IS NOT REQUIRED)
- ⑦ Run pipework from outlet pump to outlet SEA COCK.
- ⑧ If REQUIRED fit DECK DISCHARGE FITTING AND OUTLET HOSE TO CONNECT.
- ⑨ ENSURE ALL FITTINGS AND CONNECTIONS ARE DOUBLE CLIPPED WITH STAINLESS STEEL HOSE CLIPS.
- ⑩ ENSURE ALL HOSES GOING TO SEA COCKS ARE 'SWAN NECKED' ABOVE WATER LINE AT ALL ANGLES OF HEEL TO AVOID SIPHONAGE OF SEAWATER INTO BOAT
- ⑪ ENSURE ALL PIPE RUNS ARE CLIPPED, FOR SUPPORT AND TO AVOID CHAFF, AT REGULAR INTERVALS.
- ⑫ TEST SYSTEM WITH WATER PRIOR TO USE WITH EFFLUENT.



DS141. FWD HOLDING TANK

FWD HOLDING TANK.

2 IN NO 1/2 SKIN FITTINGS

" " " " BALL VALVES

" " " " 90° PIPE ADAPTORS

2 IN. NO. 1/4" T. VALVES

6 " " 1/4. FULL BORE PIPE ADAPTORS

4 IN NO 1/2" T. PIECE BRACKETS.

1 IN NO 1" S/S VENT SKIN FITTING

1 IN NO WHALE REFUSHER PUMP

1 IN NO WHALE DECK FITTING PLATE

1 IN NO DOCKSIDE DISCHARGE DECK  
FITTING.

8 METRES OF 1/2" YELLOW NON TOXIC  
PIPE

4 METRES. 1" YELLOW NON TOXIC.

10 IN NO 24 JUBILEE CLIPS

4 " " 16 JUBILEE CLIPS.

The following windlasses are offered as options:

| Yacht      | Option/model                                              | Manufacturer                         | Chain Size    |
|------------|-----------------------------------------------------------|--------------------------------------|---------------|
| Moody 31   | -                                                         | -                                    | -             |
| Moody 336  | *Royal                                                    | Lofrans                              | 8mm           |
| Moody 35   | *Royal<br>*Seawolf 520                                    | Lofrans<br>Simpson Lawrence          | 8mm<br>5/16"  |
| Moody 376  | Royal<br>*Seawolf 520                                     | Lofrans<br>Simpson Lawrence          | 8mm<br>5/16"  |
| Moody 425  | Royal<br>*Seawolf 520                                     | Lofrans<br>Simpson Lawrence          | 10mm<br>9.5mm |
| Eclipse 33 | Anchorman (gypsy only)<br>*Power 700<br>(gypsy only -12V) | Simpson Lawrence<br>Simpson Lawrence | 5/16" 5/16"   |
| Eclipse 38 | Power 700<br>(gypsy only -12V)                            | Simpson Lawrence                     | 9.5mm         |
| Eclipse 43 | Power 1000<br>(gypsy only -12V)                           | Simpson Lawrence                     | 9.5mm         |

\* Not fitted as standard - 'Seawolf' to be replaced March 1991.

### *Using the windlass*

It is recommended that your anchor chain is suitably marked to indicate the amount of chain you have out while at anchor.

When lying at anchor in a heavy swell the chain will snatch either causing chain slip or excessive loads to be applied to the windlass. For safety it is recommended that a rope bridle be applied to transfer the load to a cleat.

### *Below decks*

#### *Upholstery*

Your yacht has been upholstered with either the Christiana, Ravenna, Dash or Onyx range of materials. They all meet the Fire and Safety Regulation Act and have been tested to BS5852 PT1. For information on care of your upholstery refer to the maintenance section.

---

## *Deck gear*

---

### *Winches and windlasses*

---

The following Lewmar winches are used:

| Yacht      | Genoa Sheets | Main Halyard | Genoa Halyard | Genoa Furling Line | Furling Mainsail Controls | Mainsheet | Mainsail Reefing Lines |
|------------|--------------|--------------|---------------|--------------------|---------------------------|-----------|------------------------|
| Moody 31   | L30c         | L8c          | 'as main'     | -                  | -                         | -         | L6c                    |
| Moody 336  | L40c         | L8c          | 'as main'     | L8c *              | -                         | L8c       | L6c                    |
| Moody 35   | L40          | L8c          | 'as main'     | L8c *              | -                         | -         | L6c                    |
| Moody 376  | L43c         | L16c         | L16c          | L8c                | L16cst                    | L8c       | -                      |
| Moody 425  | L52st        | L30c         | L40c          | L8c                | L16c                      | L16c      | -                      |
| Eclipse 33 | L40c         | L7c          | -             | L6c                | L6c                       | L6c       | -                      |
| Eclipse 38 | L46cst       | L16c         | L16c          | L16cst             | L16cst                    | L16cst    | L16cst                 |
| Eclipse 43 | L52cst       | L30c         | L40c          | L16cst             | L30cst                    | L30cst    | -                      |

\* Furling genoa not fitted as standard.

---

### Moody 35

| Quantity | Type           | Manufacturer | Model No. | Size (")        |
|----------|----------------|--------------|-----------|-----------------|
| 1        | Portlight      | Lewmar       | 8902      | 4 x 10          |
| 2        | Portlight      | Lewmar       | 8941      | 5 x 23          |
| 1        | Portlight      | Lewmar       | 8912      | 5 x 12          |
| 1        | Hatch          | Lewmar       | 83005S    | 12 5/8 x 17 3/4 |
| 2        | Hatch          | Lewmar       | 86005S    | 19 3/4 x 19 3/4 |
| 2        | Hatch Trim Kit | Lewmar       | 8776      | n/a             |
| 2        | Hatch Trim Kit | Lewmar       | 8775      | n/a             |

### Moody 376

| Quantity | Type      | Manufacturer | Model No. | Size (")        |
|----------|-----------|--------------|-----------|-----------------|
| 2        | Portlight | Lewmar       | 8902      | 4 x 10          |
| 1        | Hatch     | Lewmar       | 82005S    | 7 3/4 x 13 3/8  |
| 2        | Hatch     | Lewmar       | 86005S    | 19 3/4 x 19 3/4 |
| 1        | Hatchh    | Lewmar       | 82005S    | 7 3/4 x 13 3/8  |

### Moody 425

| Quantity | Type      | Manufacturer | Model No. | Size (")        |
|----------|-----------|--------------|-----------|-----------------|
| 4        | Portlight | Lewmar       | 8941      | 5 x 23          |
| 1        | Hatch     | Lewmar       | 82005S    | 7 3/4 x 13 3/8  |
| 1        | Hatch     | Lewmar       | 86005S    | 19 3/4 x 19 3/4 |
| 2        | Hatch     | Lewmar       | 83005S    | 12 5/8 x 17 3/4 |
| 1        | Hatch     | Lewmar       | 87005S    | 24 1/2 x 24 1/2 |

---

## *Running rigging*

---

The running rigging comprises all the lines and relative mechanics used to hoist and control the sails, this includes halyards, sheets, guys, lifts, downhauls and outhauls together with their various shackles, blocks, cleats and winches. It is essential that they are inspected regularly for any signs of wear or stress. Information on types of cordage, wire ropes and fittings can be gained from a good chandler.

## *Sails*

---

All yachts are supplied with Lucas sails which are manufactured from woven dacron. This material has good tensile strength, resists abrasion and is not unduly affected by moisture, however, it can be damaged by ultra-violet light and should not therefore be exposed unnecessarily to sunlight. If treated with care and maintained correctly these sails should give many seasons good service.

| Yacht      | I (M) | J (M) | P (M) | E (M) |
|------------|-------|-------|-------|-------|
| Moody 31   | 11.73 | 3.81  | 10.21 | 3.51  |
| Moody 336  | 12.88 | 4.11  | 10.97 | 3.73  |
| Moody 35   | 12.88 | 4.09  | 10.90 | 3.78  |
| Moody 376  | 14.33 | 4.57  | 12.60 | 4.34  |
| Moody 425  | 15.77 | 5.03  | 13.95 | 4.72  |
| Eclipse 33 | 12.19 | 3.10  | 10.51 | 3.50  |
| Eclipse 38 | 14.33 | 4.57  | 12.50 | 4.34  |
| Eclipse 43 | 16.00 | 5.03  | 14.02 | 4.72  |

---

---

*Moody 35*

| STAY           | QTY PER SET | TOP END FITTING | BOTTOM END FITTING       | OVERALL LENGTH (M) |
|----------------|-------------|-----------------|--------------------------|--------------------|
| FORESTAY       | 1           | Eye swaged      | Rigging screw            | 13.275             |
| INNER FORESTAY | 0           | -               | -                        | 0                  |
| CAP SHROUD     | 2           | Shroud          | Rigging screw and roller | 12.6               |
| INTERMEDIATE   | 2           | Shroud          | Rigging screw and roller | 9.01               |
| FORWARD LOWER  | 2           | Shroud          | Rigging screw and roller | 5.095              |
| AFT LOWER      | 2           | Shroud          | Rigging screw and roller | 5.0                |
| BACKSTAY       | 1           | Eye swaged      | Rigging screw and roller | 14.105             |

*Moody 376*

| STAY           | QTY PER SET | TOP END FITTING | BOTTOM END FITTING       | OVERALL LENGTH (M) |
|----------------|-------------|-----------------|--------------------------|--------------------|
| FORESTAY       | 0           | -               | -                        | 0                  |
| INNER FORESTAY | 1           | Shroud          | Rigging screw and roller | 4.58               |
| CAP SHROUD     | 2           | Shroud          | Rigging screw and roller | 14.07              |
| INTERMEDIATE   | 2           | Shroud          | Rigging screw            | 9.52               |
| FORWARD LOWER  | 0           | -               | -                        | 0                  |
| AFT LOWER      | 2           | Shroud          | Rigging screw            | 4.9                |
| BACKSTAY       | 1           | Eye swaged      | Rigging screw            | 15.445             |

---

## *Constellation Systems*

---

The Whitlock Constellation 400 system, comprises a pedestal complete with friction brake and conduit plate assembly.

The system consists of:

Engine control and guard rail.

2-turn tangential Unit.

12" or 15" quadrant in either aluminium or bronze, bored and keyed to suit rudder stock.

2 or 3 conduits with fittings and 6 mm or 8 mm stainless steel wire.

On some yachts, a 6" double conduit to sheave adaptor.

2 or 3 turn, 5/8" pitch, stainless steel chain assembly (see illustration on page 3.7).

## *Dual station steering systems*

---

| Yacht      | Model                 | Wheel Size (Cockpit) | Wheel Size (Inside) |
|------------|-----------------------|----------------------|---------------------|
| Eclipse 33 | Cobra 5R Delux        | 36"                  | 18"                 |
| Eclipse 38 | Cobra 5R Delux        | 40"                  | 20"                 |
| Eclipse 43 | Cobra 5R ISS Prestige | 40"                  | 20"                 |

## *Inside Steering Station*

---

Where used, the inside steering is a 2-turn bulkhead unit with integral 2:1 multiplier which results in 4 turns of the wheel lock to lock. The system consists of:

2 conduits with fittings and 5mm stainless steel wire.

12" quadrant, bored and keyed to suit rudder stock.

2-turn tangential unit.

Clutched helm, it is recommended for reasons of safety that the inner helm be disengaged using the clutch when the cockpit steering station is in use.

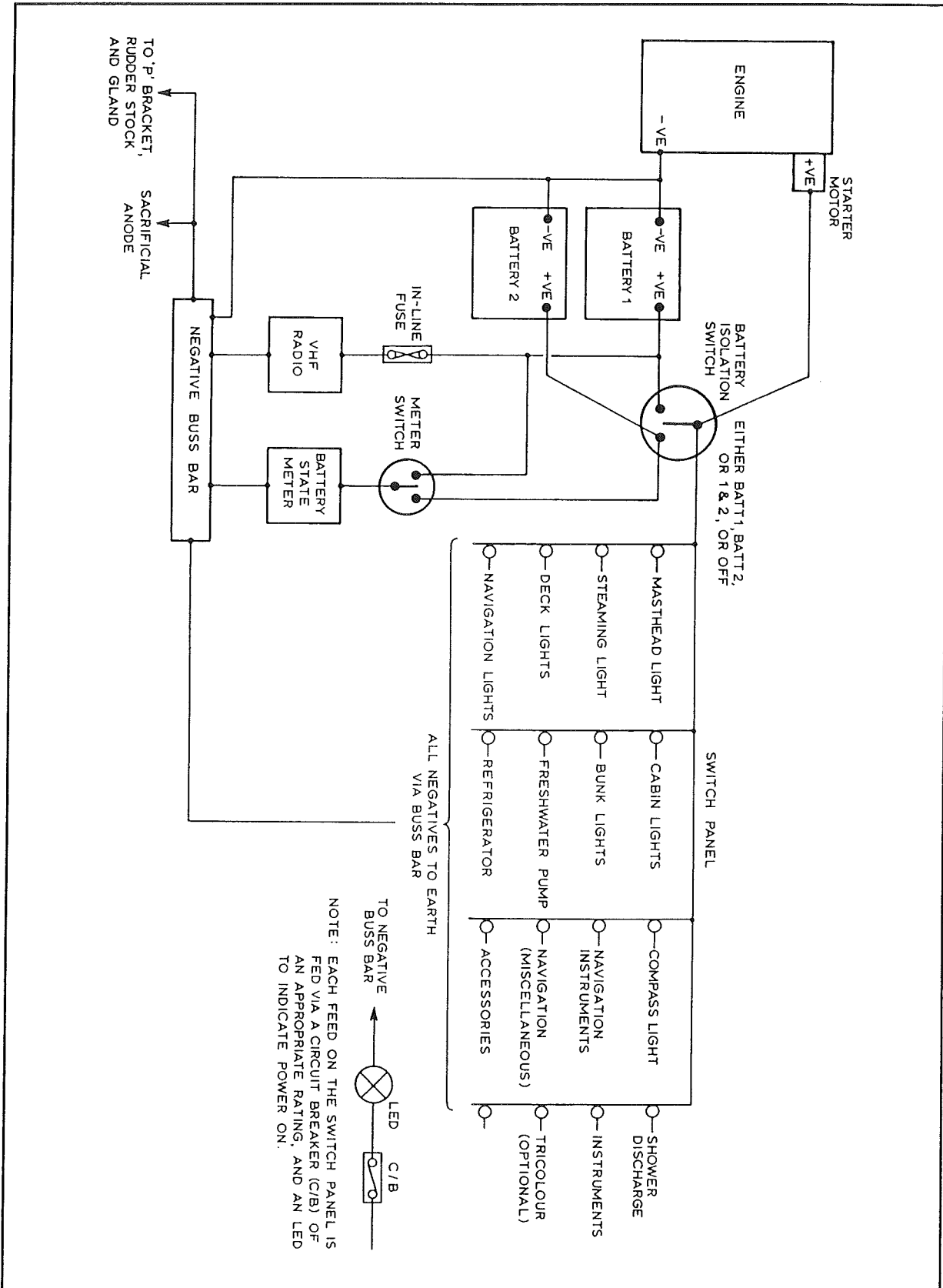

Moody 35 Electrical System



## SMALL MOULDS G.R.P. LOADING LIST

PRINCESS P286

HULL NUMBER.

| MOULDING REFERENCE NUMBER. | QNTY. | DESCRIPTION. | SINGLE UNIT WEIGHT            |          |                                         |
|----------------------------|-------|--------------|-------------------------------|----------|-----------------------------------------|
| P286                       | 1     | 1            | CONSOLE                       | 14.0 KG  |                                         |
| P286                       | 2     | 1            | C/P PANEL (PLAIN)             | 12.8 KG. |                                         |
| P286                       | 3     | 2            | HELMSMANS SEATS.              | 12.5 KG  | TO KIT PARTS.                           |
| P286                       | 4     | 2            | SIDE VENTS (HANDED PR)        | 1.5 KG.  |                                         |
| P286                       | 5     | 1            | CONSOLE PANEL                 | 2.0 KG.  | 39 $\frac{1}{2}$ " x 9 $\frac{1}{2}$ "  |
| P286                       | 6     | 2            | HELM SEAT PANELS              | 0.5 KG.  | 20 $\frac{1}{4}$ " x 11 $\frac{1}{2}$ " |
| P286                       | 7     | 2            | GAS BOXES                     | 5.5 KG.  |                                         |
| P286                       | 8     | 2            | GAS BOX PANELS                | 1.0 KG.  | 10" x 16 $\frac{5}{8}$ "                |
| P286                       | 9     | 1            | DASH LOCKER LID               | 1.0 KG.  | 20 $\frac{1}{4}$ " x 11 $\frac{1}{2}$ " |
| P286                       | 10    | 1            | DOORWAY LID (SPLIT)           | 3.0 KG.  | 22 $\frac{3}{4}$ " x 11 $\frac{1}{8}$ " |
| P286                       | 11    | 1            | DOORWAY LID                   | 2.0 KG.  | 22 $\frac{3}{4}$ " x 11 $\frac{5}{8}$ " |
| P286                       | 12    | 1            | WATER TANK LID                | 16.0 KG. |                                         |
| P286                       | 13    | 1            | TABLE TOP                     | 12.0 KG. |                                         |
| P286                       | 14    | 2            | C/P PANELS (CURVED)           | 12.6 KG. |                                         |
| P286                       | 15    | 1            | BATTERY CONTROL BOX           | 1.0 KG.  |                                         |
| P286                       | 16    | 1            | BATTERY BOX PLINTH            | 7.0 KG   | FITTED TO BOAT.                         |
| P286                       | 17    | 1            | BATTERY & CALORIFIER PLINTH   | 9.0 KG.  | FITTED TO BOAT.                         |
| P286                       | 18    | 1            | BATHING PLATFORM              | 34 KG.   |                                         |
| P286                       | 19    | 2            | SIDE HEADLINERS (HANDED PR)   | 6.0 KG   |                                         |
| P286                       | 20    | 1            | ENGINE ROOM HATCH (LINED)     | 31.0 KG. |                                         |
| P286                       | 21    | 1            | TANK HATCH. (LINED)           | 17.0 KG. |                                         |
| P286                       | 22    | 2            | SIDE DECK HATCHES (P+S LINED) | 7.0 KG.  |                                         |
| P286                       | 23    | 1            | GENERATOR HATCH (LINED)       | 5.0 KG.  |                                         |
| P286                       | 24    | 1            | AFTER SHOWER COVER.           | 2.0 KG.  |                                         |
| P286                       | 25    | 5            | 'C/P COAMING PANELS.          | 1.2 KG   |                                         |
| P286                       | 26    | 1            | SINK                          | 4.0 KG.  |                                         |
| P45                        | 13    | 2            | GAS BOX APRON DOORS           | 3.25KG   | 9 $\frac{1}{2}$ " x 23 $\frac{5}{8}$ "  |

LOADING LIST & DESPATCH NOTE.

**M35**

BOAT TYPE:- M35

HULL/YARD No:-

DATE DESPATCHED:-

CHECKED BY:-

DATE RECEIVED :-

CHECKED BY:-

| BOAT. | No. | DESCRIPTION.                    | QTY.  | WEIGHTS. | STD. TIME. | S<br>U<br>P | R<br>E<br>C |
|-------|-----|---------------------------------|-------|----------|------------|-------------|-------------|
| M35   | 01  | GARAGE                          | 1     | 26.00KG. | 2.75       |             |             |
| M35   | 02  | FOREDECK HATCH                  | 1     | 10.00KG. | 1.10       |             |             |
| M35   | 03  | COCKPIT SOLE                    | 1     | 22.00KG. | 1.10       |             |             |
| M35   | 04  | SHOWER TOP (PORT)               | ----- | 5.40KG.  | 0.75       | -           | -           |
| M35   | 05  | SHOWER TOP (STBD)               | ----- | 5.40KG.  | 0.75       | -           | -           |
| M35   | 06  | GAS LOCKER LID                  | 1     | 4.00KG.  | 0.55       |             |             |
| M35   | 07  | AFT DECK HATCH                  | 1     | 6.80KG.  | 1.00       |             |             |
| M35   | 08  | (PORT) HALYARD COVER            | 1     | 3.00KG.  | 0.75       |             |             |
| M35   | 09  | (STBD) HALYARD COVER            | 1     | 3.00KG.  | 0.75       |             |             |
| M35   | 10  | HATCH INFILL                    | 1     | 6.00KG.  | 0.75       |             |             |
| M35   | 11  | ROPE LOCKER LID No.1            | 1     | 7.00KG.  | 1.25       |             |             |
| M35   | 12  | ROPE LOCKER LID No.2            | 1     | 7.00KG.  | 1.25       |             |             |
| M35   | 13  | SINK UNIT                       | 1     | 37.00KG. | 7.75       | L           | M           |
| M35   | 14  | SINK UNIT DOOR                  | 1     | 2.00KG.  | 0.50       | L           | M           |
| M35   | 15  | ENGINE BED                      | ----- | -----    | 1.45       | -           | -           |
| M35   | 16  | AFT CABIN HEADLINER (FWD)       | 1     | 8.00KG.  | 0.75       |             |             |
| M35   | 17  | HEADLINER AFT                   | 1     | 6.50KG.  | 0.48       |             |             |
| M35   | 18  | HEADS HEADLINER (PORT)          | 1     | 9.00KG.  | 0.61       |             |             |
| M35   | 19  | HEADS HEADLINER (STBD)          | 1     | 6.00KG.  | 0.48       |             |             |
| M35   | 20  | VENT COWL                       | 1     | 1.50KG.  | 0.24       |             |             |
| M35   | 21  | PASSAGE LINER                   | 1     | 8.00KG.  | 0.48       |             |             |
| M35   | 22  | CURVED HEADLINER                | 1     | 3.00KG.  | 0.24       |             |             |
| M35   | 23  | MAIN SALOON WINDOW LINER (STBD) | 1     | 10.50KG. | 0.65       |             |             |
| M35   | 24  | MAIN SALOON WINDOW LINER (PORT) | 1     | 8.00KG.  | 0.65       |             |             |
| M35   | 25  | AFT CABIN LINER                 | 1     | 5.00KG.  | 0.50       |             |             |
| M35   | 26  | CABIN LINER (FWD) PORT          | 1     | 5.00KG.  | 0.50       |             |             |



## LOOSE FITTING CHECKLIST

| <b>BOAT TYPE:- MOODY 35</b>               | <b>CUSTOMER:</b>    |        |                      |
|-------------------------------------------|---------------------|--------|----------------------|
| <b>BOAT NO:-</b>                          | <b>KIT MADE BY:</b> |        |                      |
| Page 2 of 2                               | <b>DATE:</b>        |        |                      |
| DESCRIPTION OF PART                       | QTY                 | ISSUED | REMARKS              |
| Pulley Block - 9187                       | 1                   |        |                      |
| Pulley Block - 9157                       | 1                   |        |                      |
| Snap Shackle - 5112                       | 1                   |        |                      |
| Stainless Shackles 5/16"                  | 2                   |        |                      |
| Chopping Board                            | 1                   |        |                      |
| Fly Screens                               | 5                   |        |                      |
| Porthole Deadlight                        | 1                   |        |                      |
| First Aid Kit                             | 1                   |        |                      |
| Equipment Literature                      | All                 |        |                      |
| Engine Manual                             | 1                   |        |                      |
| Boat Owners Manual                        | 1                   |        | (Not Boats to Moody) |
|                                           |                     |        |                      |
| <b>Optional Extras:-</b>                  |                     |        |                      |
| Combined Masthead Light                   | 1                   |        |                      |
| Wind Instrument Masthead Fitting          | 1                   |        |                      |
| Windex Wind Vane                          | 1                   |        |                      |
| V.H.F. Aerial & Connectors                | 1                   |        |                      |
| Cockpit Cushions                          | 1 Set               |        |                      |
| Shore Support Plug                        | 1                   |        |                      |
| Windlass Handle                           | 1                   |        |                      |
| 240 volt 13Amp White plugs                | 4                   |        |                      |
| Kemp Furlex System                        | 1 Set               |        | (1 Box & 1 Pole)     |
| Roller Furling Genoa                      | 1                   |        |                      |
| Furlex Block - 9017                       | 1                   |        |                      |
|                                           |                     |        |                      |
| <b>Spinnaker Options:-</b>                |                     |        |                      |
| Spinnaker Sail                            | 1                   |        |                      |
| Spinnaker Sheets                          | 1 Set               |        |                      |
| Spinnaker Pole                            | 1                   |        |                      |
| Spinnaker Halliard                        | 1                   |        |                      |
| Spinnaker Blocks - 9217                   | 6                   |        |                      |
| Winch Handle 8"                           | 1                   |        |                      |
|                                           |                     |        |                      |
|                                           |                     |        |                      |
| <b>Check Specification For Variations</b> |                     |        |                      |
|                                           |                     |        |                      |
|                                           |                     |        |                      |

## LOOSE FITTING CHECKLIST

| <b>BOAT TYPE:- MOODY 35</b>         | <b>CUSTOMER:</b>    |        |          |
|-------------------------------------|---------------------|--------|----------|
| <b>BOAT NO:-</b>                    | <b>KIT MADE BY:</b> |        |          |
| Page 1 of 2                         | <b>DATE:</b>        |        |          |
| DESCRIPTION OF PART                 | QTY                 | ISSUED | REMARKS  |
| Mast Assembly                       | 1                   |        |          |
| Boom                                | 1                   |        |          |
| Standard Rigging                    | 1                   |        |          |
| Rod Kicker Strap                    | 1                   |        |          |
| Mast Light Connector                | 1                   |        |          |
| Sail Sheets & Mooring Lines         | 1 Set               |        |          |
| Mainsail                            | 1                   |        |          |
| Mainsail Cover                      | 1                   |        |          |
| Working Jib                         | 1                   |        |          |
| Harbour Fast Anchor 35lb            | 1                   |        |          |
| Calibrated Chain 28m x 5/16"        | 1                   |        |          |
| Stainless Shackle 3/8"              | 1                   |        |          |
| Sprayhood                           | 1                   |        |          |
| Stowage Pockets & Bunk Bars         | 2                   |        |          |
| Emergency Tiller & Extension        | 1                   |        |          |
| Waste Bin Ring                      | 1                   |        |          |
| Waste Bags                          | 10                  |        |          |
| Shock Cords To Locker Lids          | 1                   |        |          |
| Carbine Hook 2" x 3/8" & Stern Gate | 1                   |        |          |
| Metlex Tumbler                      | 1                   |        |          |
| Toilet Seat                         | 1                   |        |          |
| Fenders 23" x 7" & Ropes - 2m       | 2                   |        |          |
| Steering Wheel                      | 1                   |        |          |
| Bilge Pump Handle (Whale)           | 1                   |        |          |
| Gas Bottle 10lb (Calor)             | 1                   |        |          |
| Gas Spanner                         | 1                   |        |          |
| Gas Bottle 6lb (Camping)            | 1                   |        | (Option) |
| Camping Gas Adaptor                 | 1                   |        | (Option) |
| Fire Extinguisher - 3lb Dry Powder  | 2                   |        |          |
| Winch Handle Pocket                 | 1                   |        |          |
| Winch Handle 10"                    | 1                   |        |          |
| Winch Handle 8"                     | 1                   |        |          |
| Bilge Pump Handle (Whale)           |                     |        |          |
| Tiller Access Key                   | 1                   |        |          |
| Deck Locker Keys                    | 2                   |        |          |
| Headlining Studs                    | 1 Pack              |        |          |

## LOOSE FITTING CHECKLIST

| <b>BOAT TYPE:- MOODY 35</b>               | <b>CUSTOMER:</b>    |        |                      |
|-------------------------------------------|---------------------|--------|----------------------|
| <b>BOAT NO:-</b>                          | <b>KIT MADE BY:</b> |        |                      |
| Page 2 of 2                               | <b>DATE:</b>        |        |                      |
| DESCRIPTION OF PART                       | QTY                 | ISSUED | REMARKS              |
| Pulley Block - 9187                       | 1                   |        |                      |
| Pulley Block - 9157                       | 1                   |        |                      |
| Snap Shackle - 5112                       | 1                   |        |                      |
| Stainless Shackles 5/16"                  | 2                   |        |                      |
| Chopping Board                            | 1                   |        |                      |
| Fly Screens                               | 5                   |        |                      |
| Porthole Deadlight                        | 1                   |        |                      |
| First Aid Kit                             | 1                   |        |                      |
| Equipment Literature                      | All                 |        |                      |
| Engine Manual                             | 1                   |        |                      |
| Boat Owners Manual                        | 1                   |        | (Not Boats to Moody) |
| <b>Optional Extras:-</b>                  |                     |        |                      |
| Combined Masthead Light                   | 1                   |        |                      |
| Wind Instrument Masthead Fitting          | 1                   |        |                      |
| Windex Wind Vane                          | 1                   |        |                      |
| V.H.F. Aerial & Connectors                | 1                   |        |                      |
| Cockpit Cushions                          | 1 Set               |        |                      |
| Shore Support Plug                        | 1                   |        |                      |
| Windlass Handle                           | 1                   |        |                      |
| 240 volt 13Amp White plugs                | 4                   |        |                      |
| Kemp Furlex System                        | 1 Set               |        | (1 Box & 1 Pole)     |
| Roller Furling Genoa                      | 1                   |        |                      |
| Furlex Block - 9017                       | 1                   |        |                      |
| <b>Spinnaker Options:-</b>                |                     |        |                      |
| Spinnaker Sail                            | 1                   |        |                      |
| Spinnaker Sheets                          | 1 Set               |        |                      |
| Spinnaker Pole                            | 1                   |        |                      |
| Spinnaker Halliard                        | 1                   |        |                      |
| Spinnaker Blocks - 9217                   | 6                   |        |                      |
| Winch Handle 8"                           | 1                   |        |                      |
| <b>Check Specification For Variations</b> |                     |        |                      |
|                                           |                     |        |                      |
|                                           |                     |        |                      |

## LOOSE FITTING CHECKLIST

| <b>BOAT TYPE:-</b> <b>MOODY 35</b>  | <b>CUSTOMER:</b>    |        |          |
|-------------------------------------|---------------------|--------|----------|
| <b>BOAT NO:-</b>                    | <b>KIT MADE BY:</b> |        |          |
| Page 1 of 2                         | <b>DATE:</b>        |        |          |
| DESCRIPTION OF PART                 | QTY                 | ISSUED | REMARKS  |
| Mast Assembly                       | 1                   |        |          |
| Boom                                | 1                   |        |          |
| Standard Rigging                    | 1                   |        |          |
| Rod Kicker Strap                    | 1                   |        |          |
| Mast Light Connector                | 1                   |        |          |
| Sail Sheets & Mooring Lines         | 1 Set               |        |          |
| Mainsail                            | 1                   |        |          |
| Mainsail Cover                      | 1                   |        |          |
| Working Jib                         | 1                   |        |          |
| Harbour Fast Anchor 35lb            | 1                   |        |          |
| Calibrated Chain 28m x 5/16"        | 1                   |        |          |
| Stainless Shackle 3/8"              | 1                   |        |          |
| Sprayhood                           | 1                   |        |          |
| Stowage Pockets & Bunk Bars         | 2                   |        |          |
| Emergency Tiller & Extension        | 1                   |        |          |
| Waste Bin Ring                      | 1                   |        |          |
| Waste Bags                          | 10                  |        |          |
| Shock Cords To Locker Lids          | 1                   |        |          |
| Carbine Hook 2" x 3/8" & Stern Gate | 1                   |        |          |
| Metlex Tumbler                      | 1                   |        |          |
| Toilet Seat                         | 1                   |        |          |
| Fenders 23" x 7" & Ropes - 2m       | 2                   |        |          |
| Steering Wheel                      | 1                   |        |          |
| Bilge Pump Handle (Whale)           | 1                   |        |          |
| Gas Bottle 10lb (Calor)             | 1                   |        |          |
| Gas Spanner                         | 1                   |        |          |
| Gas Bottle 6lb (Camping)            | 1                   |        | (Option) |
| Camping Gas Adaptor                 | 1                   |        | (Option) |
| Fire Extinguisher - 3lb Dry Powder  | 2                   |        |          |
| Winch Handle Pocket                 | 1                   |        |          |
| Winch Handle 10"                    | 1                   |        |          |
| Winch Handle 8"                     | 1                   |        |          |
| Bilge Pump Handle (Whale)           |                     |        |          |
| Tiller Access Key                   | 1                   |        |          |
| Deck Locker Keys                    | 2                   |        |          |
| Headlining Studs                    | 1 Pack              |        |          |

COMPLETE BOAT LIST FOR MOODY 35 VOLVO 2003 2875200/2.4:1

DELIVER TO NO.1 STORE VALLEY ROAD

| T.P REF    | M.P REF | DESCRIPTION                                                                                                        | PRICE  |
|------------|---------|--------------------------------------------------------------------------------------------------------------------|--------|
| ASS1085    | 641 819 | 1" SS SHAFT ASSEMBLY X 55 3/8" OAL<br>FIT F/I <del>HTB1</del> COUPLING<br><i>VOLVO</i>                             | 61.00  |
| ASP0372    | 641 821 | 1" PLATFORM "P" BRACKET ASSEMBLY<br>C/W BACKING PLATES & 4 OFF M12 X 100 MM<br>CSK HEAD BOLT ASSEMBLY. CAST IN AB2 | 84.20  |
| MSR0878    | 641 726 | 1 1/2" RUDDER BAR                                                                                                  | 117.70 |
| MSR0879    | 641 820 | 1 1/2" RUDDER HEEL FITTING<br>CAST IN HTB1<br><i>use 512646 se elements</i>                                        | 69.90  |
| MSR0381    | 512 748 | 1 1/2" WASHER<br><i>se elements</i>                                                                                | 2.05   |
| MSR0382    | 512 747 | 1 1/2" SPLIT WASHER                                                                                                | 3.45   |
| PROPELLERS |         |                                                                                                                    |        |
| PP2538*    | 643 156 | 17"*12"*2 RH AQUASAIL<br>CAST IN HTB1                                                                              | 78.65  |

*Perkins Peroma 1735 - 34hp.*

*Prop 16 x 11 x 2 R.M. Fixed 641822*

*Shaft 56 5/8" x 1" 647695*



COMPLETE BOAT LIST FOR MOODY 35 THORNYCROFT T80 35/3000/HBW100/1.8:1  
 -----

DELIVER TO NO. 1 STORE VALLEY ROAD

| .P REF | M.P REF | DESCRIPTION                                                                                                      | PRICE  |
|--------|---------|------------------------------------------------------------------------------------------------------------------|--------|
| -----  | -----   | -----                                                                                                            | -----  |
| SS1085 | 641 819 | 1" STAINLESS STEEL SHAFT ASSEMBLY<br>X 55 3/8" OAL FIT F/I HURTH COUPLING                                        | 61.00  |
| SP0372 | 641 821 | 1" PLATFORM 'P' BRACKET ASSEMBLY C/W<br>BACKING PLATES & 4 OFF M12 X 100 MM<br>CSK HD BOLT ASSEMBLY CAST IN AB2. | 84.20  |
| SR0878 | 641 726 | 1 1/2" RUDDER BAR                                                                                                | 117.70 |
| SR0879 | 641 820 | 1 1/2" RUDDER HEEL FITTING<br>CAST IN HTB1                                                                       | 69.90  |
| SR0381 | 512 748 | 1 1/2" WASHER                                                                                                    | 2.05   |
| SR0382 | 512 747 | 1 1/2" SPLIT WASHER                                                                                              | 3.45   |
|        |         | PROPELLERS<br>=====                                                                                              |        |
| P2860  | 641 822 | 16" X 11" X 2 RH AQUASAIL<br>CAST IN HTB1                                                                        | 69.30  |

Title MOODY 35 FUEL TANK. APPROX CAPACITY 38.5 GALLONS 175 LITRES

Material MILD STEEL Drawn by ECT Date 31. 7. 90. Scale NTS. 1 Drwg. No M35. 011

MARINE PROJECTS PLYMOUTH LTD.  
Newport Street, Plymouth. Telephone 27771

Always work to figured dimensions in preference to scaled dimensions. Refer significant discrepancies to chargehand before putting work in hand.

| NO. MOD. REF. | DATE    | MODIFICATION                                                              | INT   |
|---------------|---------|---------------------------------------------------------------------------|-------|
| M. HAMPTON    | 21.5.92 | QA HEIGHT OF TANK REDUCED FROM 33" → 31". CAPACITY CHANGE                 | ECT   |
| PC.640        | 18.3.93 | 1/2" BSP SUCTION PIPE + DOWNPIPE ADDED FOR CENTRAL HEATING.               | K.B.K |
| PC.913        | 12.5.93 | SOCKETS WERE 1/2" B.S.P DOWNPIPE LENGTHS ADDED. FITTING ORIENTATION SHOWN | J.F   |

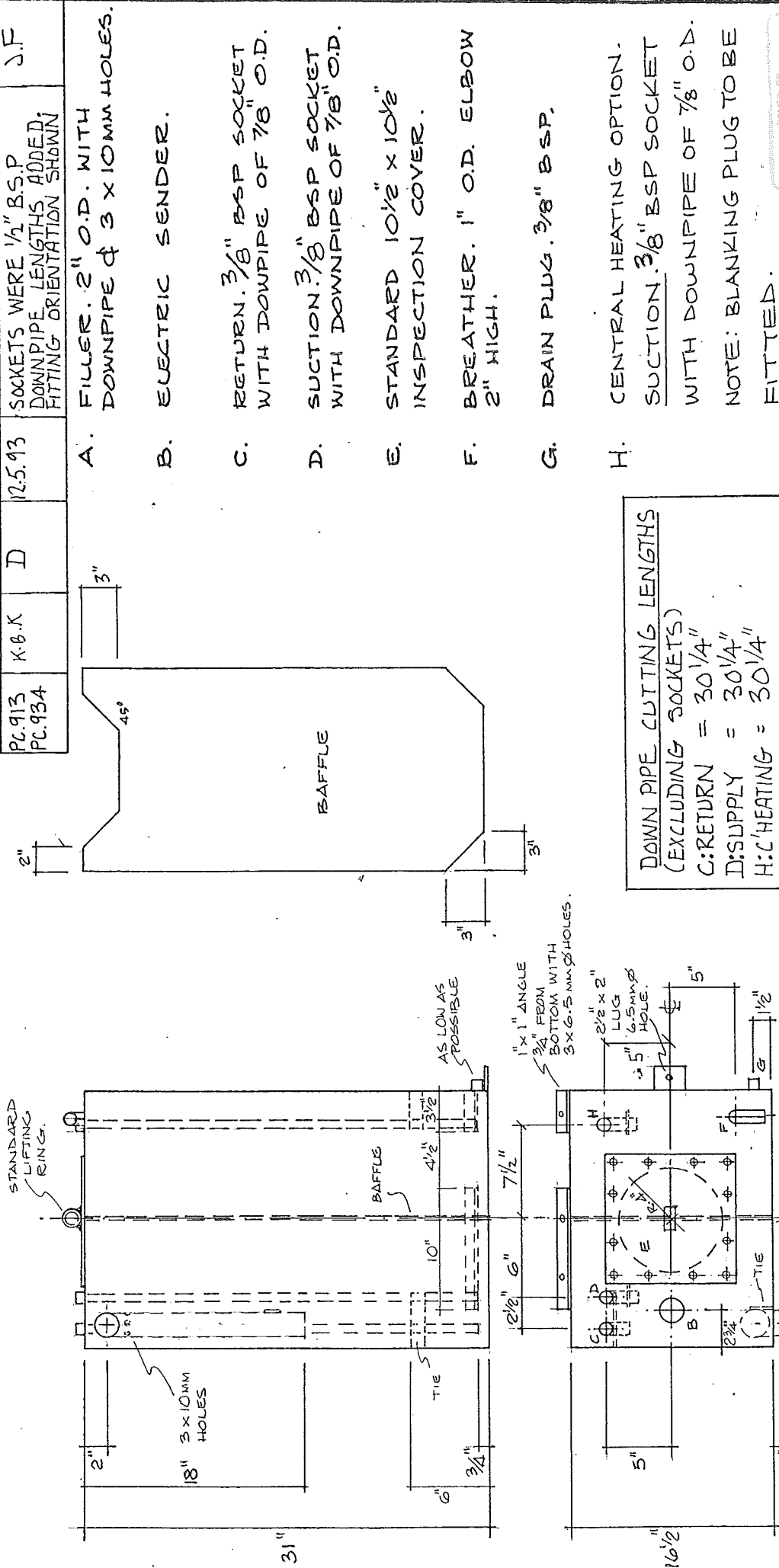

UNCONTROLLED

ISSUED BY  
MARINE PROJECTS  
DRAWING OFFICE  
18 DEC 1996

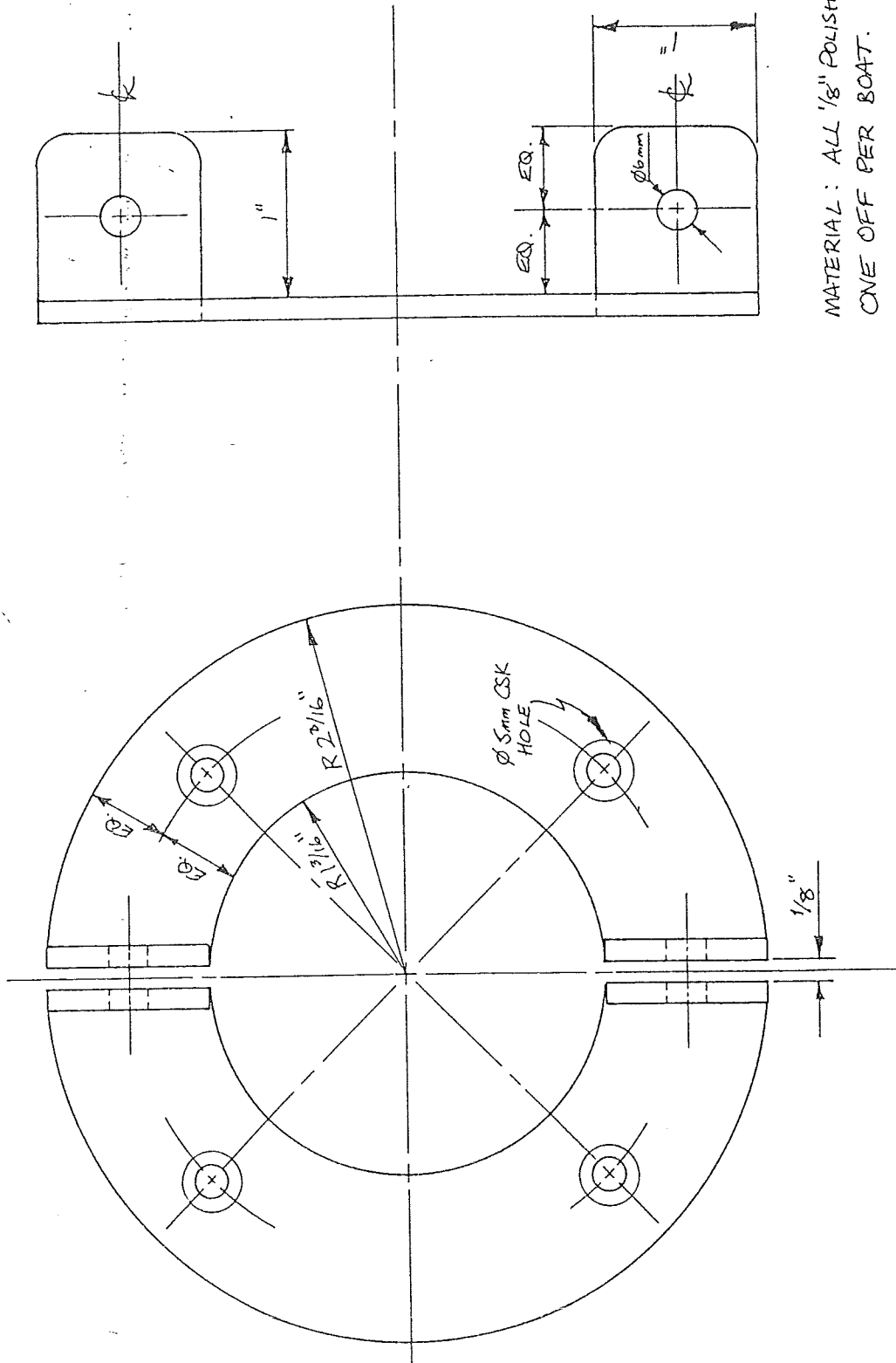

MATERIAL: ALL 1/8" POLISHED S/STEEL.  
ONE OFF PER BOAT.

**OBSCLETE**

17 JUL 1992

| Issue 'A'                                                                    | Modification     | Checked By | Initials | Date | Change Ref. |
|------------------------------------------------------------------------------|------------------|------------|----------|------|-------------|
| Marine Projects [Plymouth] Ltd.<br>Newport Street, Plymouth, Devon. PL1 3QG. |                  |            |          |      |             |
| Title                                                                        | MOODY 35:        |            |          |      |             |
|                                                                              | MAST POST CLAMP. |            |          |      |             |
| Initials                                                                     | CK               |            |          |      |             |
| Date                                                                         | 18.9.92          |            |          |      |             |
| Scale                                                                        | N.T.S.           |            |          |      |             |
| Drawing Number                                                               | M35.080          |            |          |      |             |

# MOODY 35 HULL LAYUP

ATM

DICK BEARD

MOODY'S

PHENS ME REASE  
EDDIE

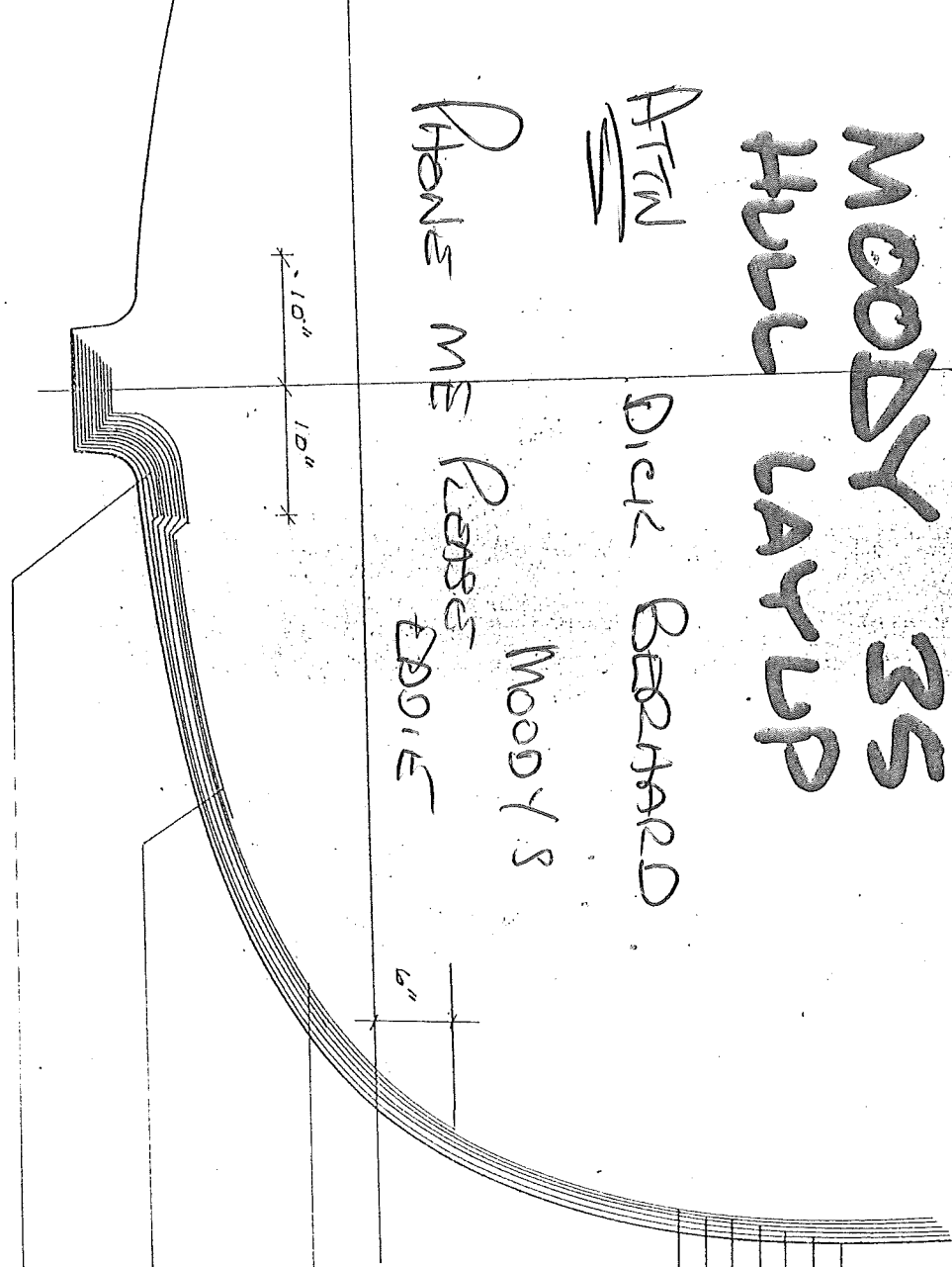

- SIDE
- GELCOAT
  - 300g POWDERBOUND MAT
  - 450 GSM
  - 450 GSM
  - 600/600 ROVIMAT \*
  - 600 GSM
  - 600 GSM
  - 3600 g/m<sup>2</sup>

- BOTTOM
- 600 GSM
  - 4200 g/m<sup>2</sup>

- FIN & TUCK
- 600 / 450 ROVIMAT \*
  - 5250 g/m<sup>2</sup>

- KEEL
- OVERLAPPING OF SIDE STEEL LAMINATES  
+ BOTTOM LAMINATES GIVES
  - 7200 g/m<sup>2</sup>

" UNCONTROLLED "

PART BRKS: 'S486.22 A'

DATE: 2013-01-15  
BY: [Signature]  
P4 Str 003

## BILL DIXON

ANANS S. PRIMROSE LTD  
SCHOOL ROAD  
OLD BURGESSON  
SOUTHAMPTON

TEL 07323 5280 FAX 07323 6285  
503 BEX

\* NOTES:

600/600 ROVIMAT IS A COMBINATION  
MAT 600 g/m<sup>2</sup> WR & 600 g/m<sup>2</sup> GSM

DESIGN M / MP / D / Z / B3 (MOODY 35)